注: 未经允许禁止传输、复制、编辑该文档，以及利用其内容进行交流

REV	E.C.N NO.	CONTENT	CHK	DATE

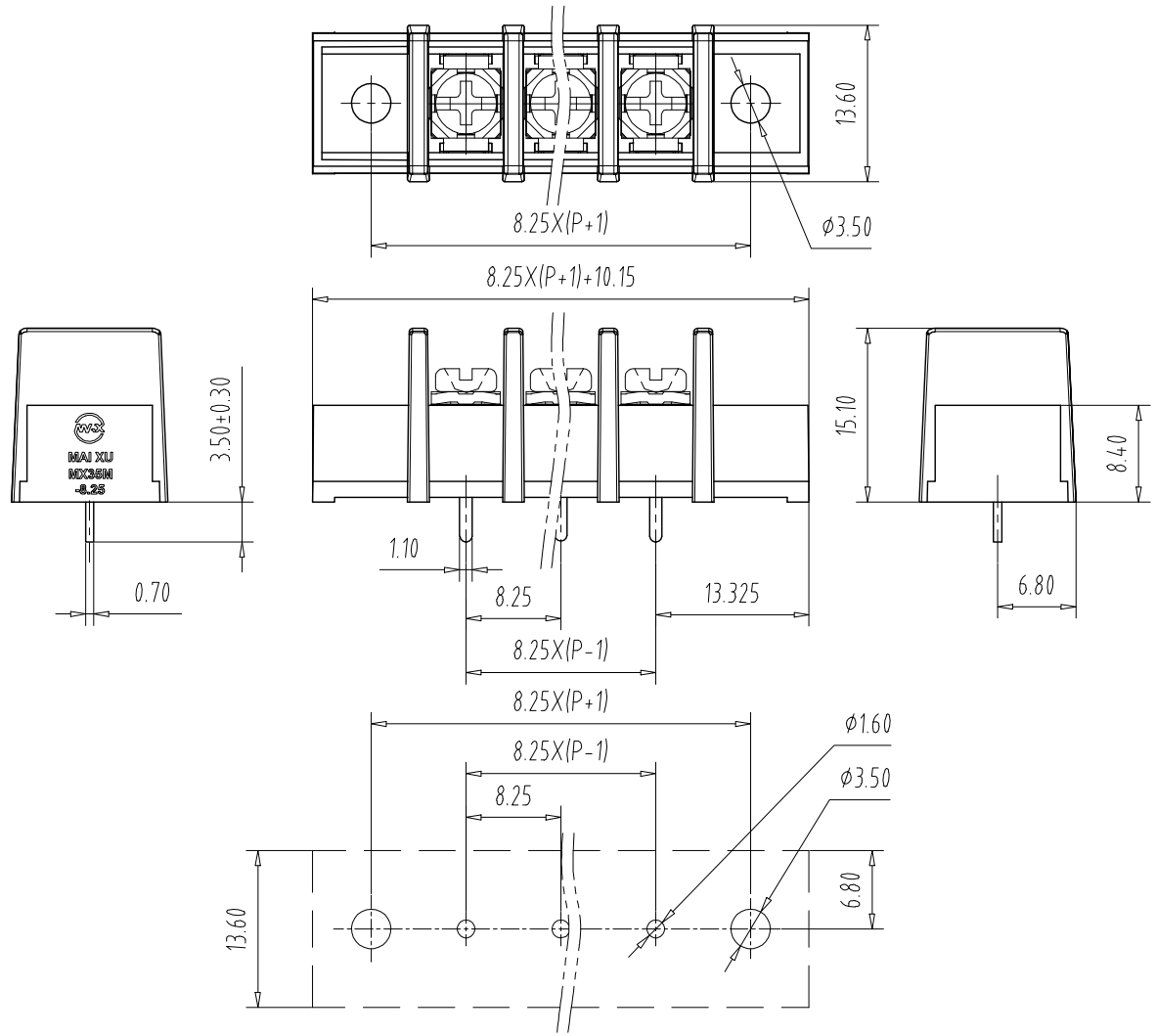

PCB Layout

NOTES1:

UL Standard

1.

Use group	B	C	D
Rated Current	20A	/	/
Rated Voltage	300V	/	/

2.Torque value: M3, 4.43Lb.in

3.Wire range: 22～12AWG

IEC Standard

1.

Pollution Degree	3	2	2
Overvoltage Category	Ⅲ	Ⅲ	Ⅱ
Rate Impulse Voltage(KV)	/	/	/
Rate Voltage(V)	/	400V	/
Rate Current(A)	/	17.5A	/

2. Torque value: M3, 0.5Nm

3.wire range: 2.5mm²

NOTES2:

1.Housing: PA66(UL94V-0)

2.Solder Pin: Copper alloy(Sn Plated)

3.Screw: Steel(M3,Ni Plated)

NOTES3:

1.Pitch: 8.25mm Poles: 02 -24P

2.Stripping length: 8mm

3.Operating temperature: -40℃～+105℃

4.RoHS Compliance

How to order

MX35CM - 8.25 - XXP - XXXX - XX - X - X

- MX35CM: 产品型号
- 8.25: 间距
- XXP: 极数
- XXXX: 颜色:
  - 灰色:GY 橙色:OE
  - 蓝色:BU 红色:RD
  - 黑色:BK 透明色:TT
  - 绿色:GN 黄色:YW
  - 透明色:TT 白色:WE
- XX: 01:常规颜色; 02-99: 定制颜色
- XX: Cu:铜; Fe:铁
- X: 0:Y一字螺丝; 1:S十字螺丝; 2:PS平头十字螺丝
- X: A-Z其他定制

Pitch Range In mm			Nominal Dimension Range In mm					
TO 6	Over 6 TO 10	Over 10 TO 24	TO 30	Over 30 TO 60	Over 60 TO 100	Over 100 TO 150	Over 150	0.1/10
								∠
±0.15	±0.20	±0.30	±0.30	±0.50	±0.70	±1.00	±1.30	±2°

ITEM	NAME OF PART		NO. OF PART	Q"TY	MATERIAL		NOTE
DWG.	CKK	DATE	22.09.14	UNITS	MM	SHEET/OF	1/1
CHK.		DATE		SCALE	1:1	A4	
APP.		DATE		NAME	MX35CM-8.25-XXP		
	CIXI MAIXU ELECTRONICS CO.,LTD. 慈溪市迈旭电子有限公司			DWGNO.			